

Overview

The Price/Retail Book is designed to be used to get a Price/Retail book created in DAC into Excel quickly and with all the formatting needed to print it with page headings. First you'll need to run the "Price Retail List" in DAC, the next section describes how to run it and what settings to set. Next, you run the Price/Retail Book in DAC Office. Enter "0" in the "Rows to Display" box to bring back all the data in the grid. Click the Import button to review the data in the grid.

CUSTNO	CUSTOMER	ITEM	CAT	DESC	UPC	UNIT	UPRICE	EAPRICE	RETAIL	PROFPER
99000	99MART PLUS	2026	9	BIC BLUE CRYSTAL		EA	1.39	1.39	1.89	26.50
99000	99MART PLUS	100016	1	MARLBORO LIGHTS 100'S	002820010180	CTN	53.63	5.36	5.10	(5.20)
99000	99MART PLUS	100500	1	CAMEL FILTER 85 BOX	001230010313	CTN	43.67	4.37	5.95	26.60
99000	99MART PLUS	101300	1	CARLTON MENTHOL	004330002048	CTN	47.20	4.72	4.99	5.40
99000	99MART PLUS	102811	1	LIGGETT SELECT FF MENTH BOX 100	0011000056808	CTN	29.99	3.00	3.19	6.00
99000	99MART PLUS	102815	1	LIGGETT SELECT ULTRA 100 BX	001100005207	CTN	29.99	3.00	3.19	6.00
99000	99MART PLUS	107517	10	5 HOUR ENERGY	00707151220	BOX	22.75	1.90	0.00	0.00
99000	99MART PLUS	108300	1	B&H MENT 100 LT	002820010520	CTN	46.20	4.62	6.19	25.40
99000	99MART PLUS	111700	1	KOOL MENT 100 MILD	002720001128	CTN	43.67	4.37	5.95	26.60
99000	99MART PLUS	113200	1	MARLBORO 100 BOX	002820010530	CTN	43.84	4.43	7.80	43.80
99000	99MART PLUS	115401	1	PALL MALL 100 BOX	002720001867	CTN	40.06	4.01	4.39	8.80
99000	99MART PLUS	118800	1	VANTAGE MENT 100	001230013413	CTN	45.73	4.57	7.19	36.40
99000	99MART PLUS	119526	1	VIRGINIA SLIM MENT 100 BOX	002820013280	CTN	43.70	4.37	5.95	26.60
99000	99MART PLUS	120200	1	WINSTON 100 LIGHT	001230011313	CTN	43.67	4.37	6.19	29.50
99000	99MART PLUS	125800	1	DORAL FF MENT 100	001230011913	CTN	40.06	4.01	4.39	8.80
99000	99MART PLUS	130585	1	GPC 100 ULTRA BOX	002720002568	CTN	34.79	3.48	3.59	3.10
99000	99MART PLUS	131200	1	BEST VALUE MENT 100 LT	001230027613	CTN	30.80	3.08	3.69	16.50
99000	99MART PLUS	131761	1	BASIC FF 100 BOX	002820016220	CTN	41.09	4.11	4.99	17.70
99000	99MART PLUS	200014	2	SKOAL BERRY LONG CUT		ROL	19.38	3.88	3.33	(16.40)
99000	99MART PLUS	200022	2	COPENHAGEN FINE CUT		ROL	19.38	3.88	3.33	(16.40)
99000	99MART PLUS	200030	2	COPENHAGEN LONG CUT	077200014613	ROL	19.38	3.88	3.33	(16.40)
99000	99MART PLUS	300078	3	WINSTON SELECT ULTRA 100 BX	001230027613	CTN	45.73	4.57	6.00	0.00

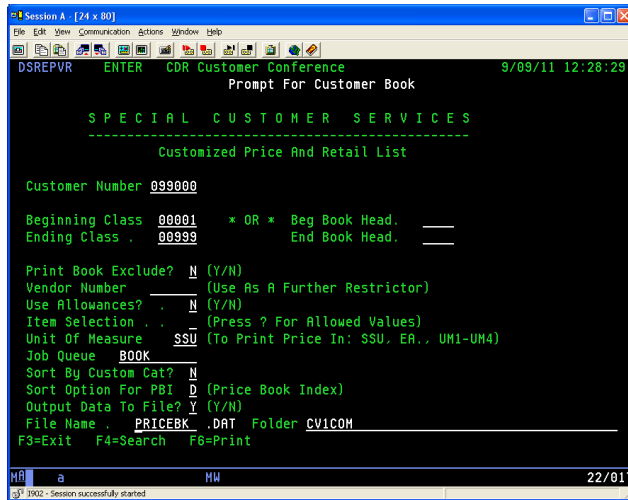

Price Retail List

From the DAC main menu, select

- 6- Reports
- 1-Customer Reports
- 20-Special Customer Reports
- 1-Price Retail List

Enter a customer number and sales class range, etc. Verify that your "Output Data to File?" is "Y", the "File Name" is "PRICEBK" and the folder is "CV1COM". Press F6 to run the report. After the report is submitted to the Job Queue you can exit DAC and return to DAC Office.

Exported Report

Click the Import button to pull the data into the grid and click the Export button to push the data into Excel. The nice part about it is the page heading should already be set up and the report is ready to print, export to PDF and/or email as needed.

Item	Category	Description	UPC (Carton)	Unit	Unit Price	Each Price	Sugg-Retail	Profit%
5	2026	9 BIC BLUE CRYSTAL		EA	1.39	1.39	1.89	26.50
6	100016	1 MARLBORO LIGHTS 100'S	002820010180	CTN	53.63	5.36	5.10	(5.20)
7	100500	1 CAMEL FILTER 85 BOX	001230010313	CTN	43.67	4.37	5.95	26.60
8	101300	1 CARLTON MENTHOL	004330002048	CTN	47.20	4.72	4.99	5.40
9	102811	1 LIGGETT SELECT FF MENTH BOX 100	0011000056808	CTN	29.99	3.00	3.19	6.00
10	102815	1 LIGGETT SELECT ULTRA 100 BX	001100005207	CTN	29.99	3.00	3.19	6.00
11	107517	10 5 HOUR ENERGY	00707151220	BOX	22.75	1.90	0.00	0.00
12	108300	1 B&H MENT 100 LT	002820010520	CTN	46.20	4.62	6.19	25.40
13	111700	1 KOOL MENT 100 MILD	002720001128	CTN	43.67	4.37	5.95	26.60
14	113200	1 MARLBORO 100 BOX	002820010530	CTN	43.84	4.43	7.80	43.80
15	115401	1 PALL MALL 100 BOX	002720001867	CTN	40.06	4.01	4.39	8.80
16	118800	1 VANTAGE MENT 100	001230013413	CTN	45.73	4.57	7.19	36.40
17	119526	1 VIRGINIA SLIM MENT 100 BOX	002820013280	CTN	43.70	4.37	5.95	26.60
18	120200	1 WINSTON 100 LIGHT	001230011313	CTN	43.67	4.37	6.19	29.50
19	125800	1 DORAL FF MENT 100	001230011913	CTN	40.06	4.01	4.39	8.80
20	130585	1 GPC 100 ULTRA BOX	002720002568	CTN	34.79	3.48	3.59	3.10
21	131200	1 BEST VALUE MENT 100 LT	001230027613	CTN	30.80	3.08	3.69	16.50
22	131761	1 BASIC FF 100 BOX	002820016220	CTN	41.09	4.11	4.99	17.70
23	200014	2 SKOAL BERRY LONG CUT		ROL	19.38	3.88	3.33	(16.40)
24	200022	2 COPENHAGEN FINE CUT		ROL	19.38	3.88	3.33	(16.40)